

BASS

Dick Buchanan & Music Supermarket

NO 314/15/16 ST BRIGHTON LE SANDS
N.S.W. 2216 SYDNEY AUSTRALIA
PHONE (02) 599 3001

416

DICK BUCHANAN

1985

COUNT	TEMPO
1,2,3,4	STEADY DISCO

BEGIN THE BEGUINE

Words and Music by; COLE PORTER.
Copyright; CHAPPELL & CO. PTY. LTD.

TR

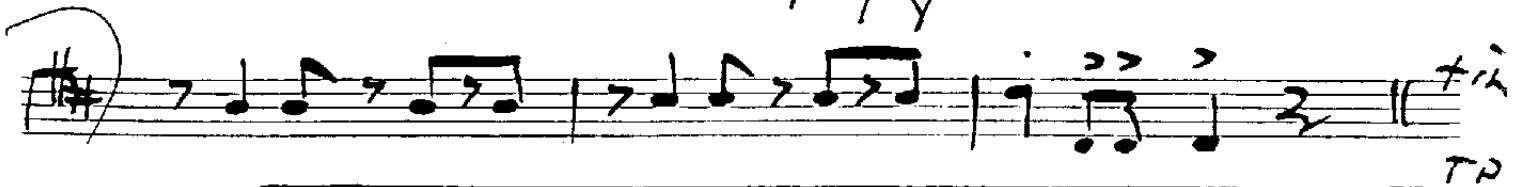
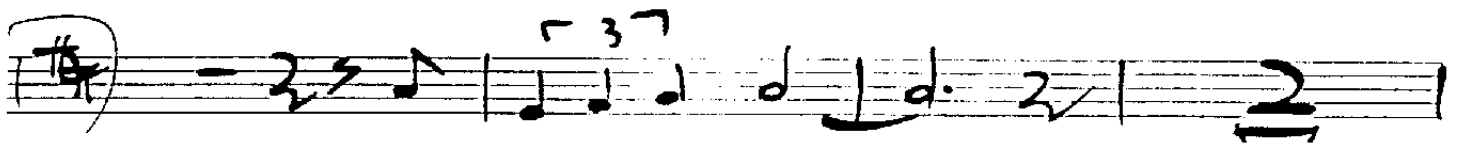
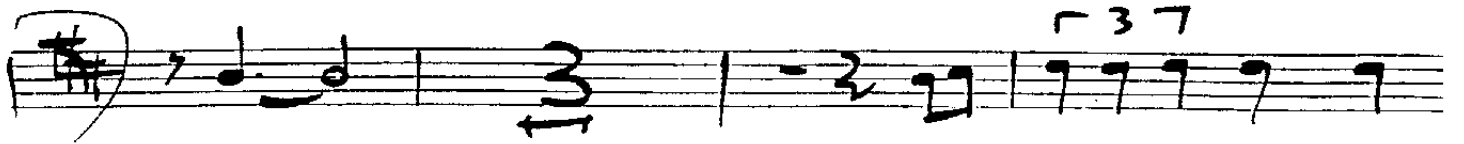

TR

DICK BUCHANAN MUSIC SUPERMARKET®

No. 3 HENSON STREET • BRIGHTON-LE-SANDS • NSW • 2216

Telephone • (02) 599 3001

Scored for: PIANO, BASS, DRUMS,
GUITAR, TRUMPET, ALTO SAX, TENOR
SAX AND TROMBONE.

Piano 3

PIANO 4

C C⁶/C C^{maj7} C⁶ C FCEC

G⁷ F Dm⁷ Dm⁷ Em⁷ Em⁷ A⁹ A⁷

Dm⁷ Dm⁷⁻⁵ G⁷

C F⁶ Fm⁹ G⁷-F

~~BEST~~ FINE
BAND
Dm⁷ C C⁶ C^{maj7} C

Dick Buchanan. Sydney 5993001.

fine
PNELO

TROMBONE

THIS IS A Dick Buchanan
EIGHT PIECE ARRANGEMENT

416

Dick BUCHANAN

1985

COUNT	TEMPO
2,2,3,4	STEADY DISCO

BEGIN THE BEGUINE

Words and Music by; COLE PORTER.
Copyright; CHAPPELL & CO. PTY. LTD.

Dick Buchanan.

SYDNEY

PIANO

THIS IS A Dick Buchanan
EIGHT PIECE ARRANGEMENT

1985

COUNT	TEMPO
2,2,3,4	STEADY DISCO

416

BEGIN THE BEGUINE

Words and Music by; COLE PORTER.
Copyright; CHAPPELL & CO. PTY. LTD.

BASS

Dm⁷/_C Dm⁷ E⁷ voice C C⁶

Cmaj⁷ C⁶ C-C⁶ C F

Dm⁷ F Dm⁷ Dm⁷ E⁷ F[#]

Cmaj⁷ C C⁶ Cmaj⁷ C⁶/_C

Dick Buchanan. Sydney (02) 599 3001.

DRUMS

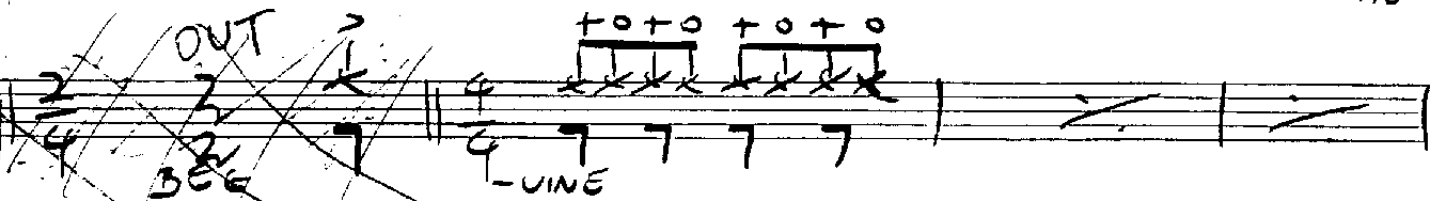
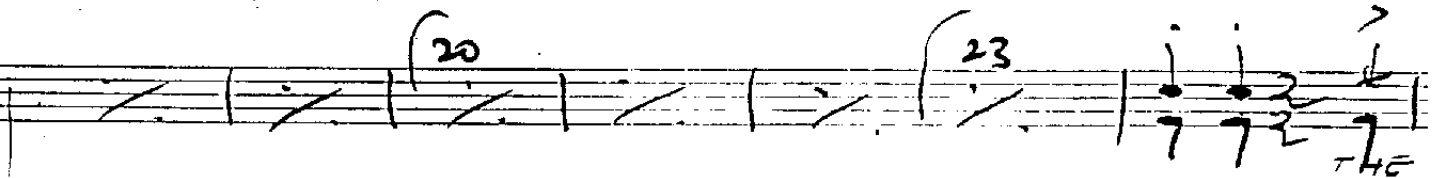
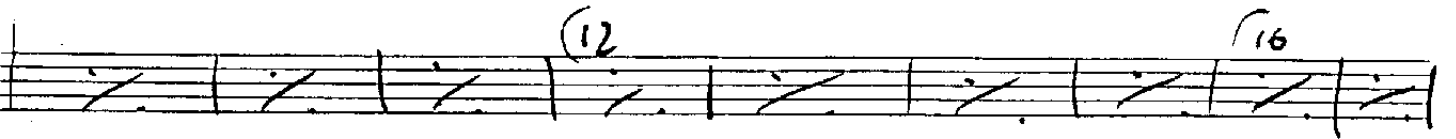
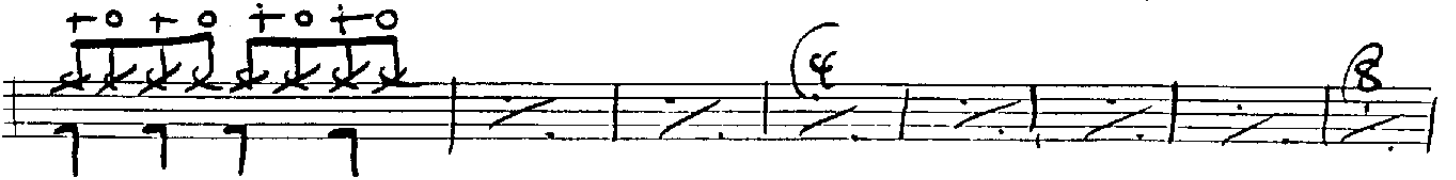
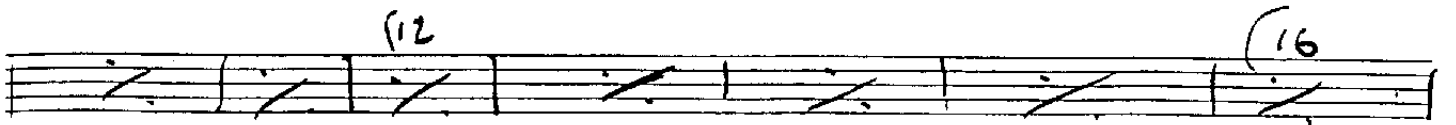
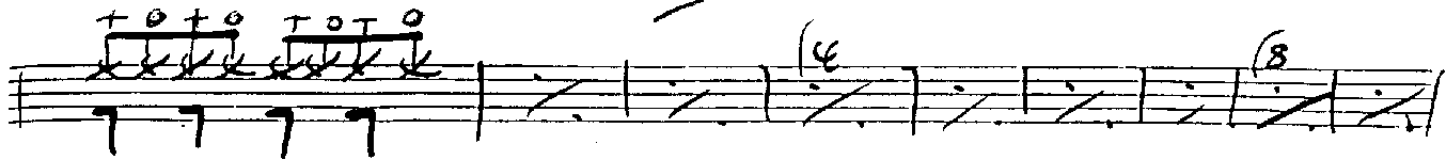

DRUMS

EIGHT PIECE ARRANGEMENT

4161

Dick BUCHANAN

COUNT	TEMPO
1,2,3,4	STEADY DISCO

BEGIN THE BEGUINE

Words and Music by; COLE PORTER.
Copyright; CHAPPELL & CO. PTY. LTD.

Dick Buchanan.

STONEY W. PALLEN Phone 01599 3001

BASS

- Staff 1: Fm, Dm, Fm, G
- Staff 2: C
- Staff 3: E, F, Dm
- Staff 4: Em, Am, Dm, G, C
- Staff 5: G, F, Dm, Em, A
- Staff 6: Dm, G
- Staff 7: C, F, Fm, G, F
- Staff 8: ~~2/4~~ Dm, C, C, ~~2/4~~ file

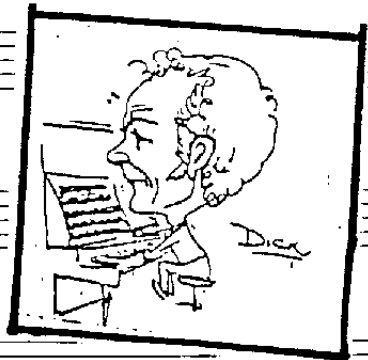

TENOR

EIGHT PIECE ARRANGEMENT

COUNT	TEMPO
1,2,3,4	STEADY DISCO

416

1985

BEGIN THE BEGUINE

Words and Music by; COLE PORTER.
Copyright; CHAPPELL & CO. PTY. LTD.

Dick Buchanan.

SYDNEY-AUSTRALIA. Phone (02) 5993091.

~~2~~
2

DICK BUCHANAN MUSIC SUPERMARKET®

No. 3 HENSON STREET • BRIGHTON-LE-SANDS • SW • 2216

Telephone • (02) 599 3001

Scored for: PIANO, BASS, DRUMS,
GUITAR, TRUMPET, ALTO SAX, TENOR
SAX AND TROMBONE

GUITAR

COUNT	TEMPO
1,2,3,4	STEADY DISCO

W. J. BUCHANAN MUSIC PUBLISHERS
 NSW 2218 SYDNEY AUSTRALIA
 PHONE (02) 559 3001

416

Dick BUCHANAN

1985

BEGIN THE BEGUINE

Words and Music by; COLE PORTER.
 Copyright; CHAPPELL & CO. PTY. LTD.

- Staff 1: C, C^b, C^{MA7}, C^b, C, C^b
- Staff 2: C^{MA7}, C^b, C^b, C, G⁷
- Staff 3: D^m, F, D^m, D⁷, G⁷, G¹¹
- Staff 4: C^{MA7}, C, C^b, C^{MA7}, C^b, C
- Staff 5: C^b, C^{MA7}, C^b, C, G⁷, D^m, G⁷, G¹³, D^m, G⁷
- Staff 6: F, D^m, G⁷, G^{9sus}, C
- Staff 7: C^m, F⁹, F¹¹, B^b, B^b, B^m, E^b
- Staff 8: A^b, A^b, A^b, D⁷, D⁷⁻⁹, F^{#0}, G, A^b
- Staff 9: G, F^m, G, G⁷, C, C^b
- Staff 10: C^{MA7}, C^b, C, C^b, G⁷, D^m, G⁷

GTR

ALTO

THIS IS A Dick Buchanan
EIGHT PIECE ARRANGEMENT

416

COUNT	TEMPO
1,2,3,4	STEADY DISCO

BEGIN THE BEGUINE

Words and Music by; COLE PORTER.
Copyright; CHAPPELL & CO. PTY. LTD.

ALTO

DICK BUCHANAN MUSIC SUPERMARKET®

No. 3 HENSON STREET • BRIGHTON-LE-SANDS • NSW • 2218

Telephone • (02) 599 3001

Scored for: PIANO, BASS, DRUMS,
GUITAR, TRUMPET, ALTO SAX, TENOR
SAX, and Percussion

T.B.

DICK BUCHANAN MUSIC SUPERMARKET®

No. 3 HENSON STREET • BRIGHTON-LE-SANDS • NSW • 2216

Telephone • (02) 599 3001

Scored for: PIANO, BASS, DRUMS,
GUITAR, TRUMPET, ALTO SAX, TENOR
SAX AND BLOWING

TRUMPET

MUSIC BY COLE PORTER

416

COUNT	TEMPO
1,2,3,4	STEADY DISCO

BEGIN THE BEGUINE

1985

Words and Music by; COLE PORTER.
Copyright; CHAPPELL & CO. PTY. LTD.

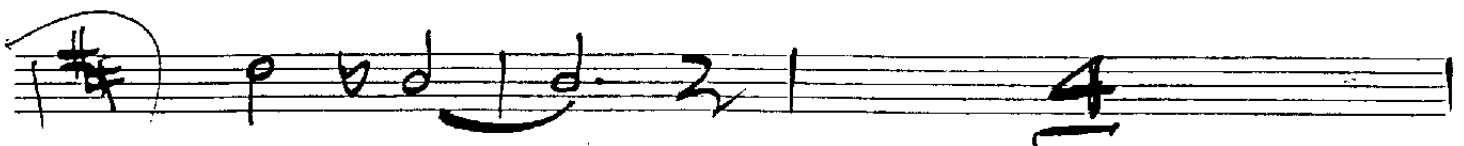
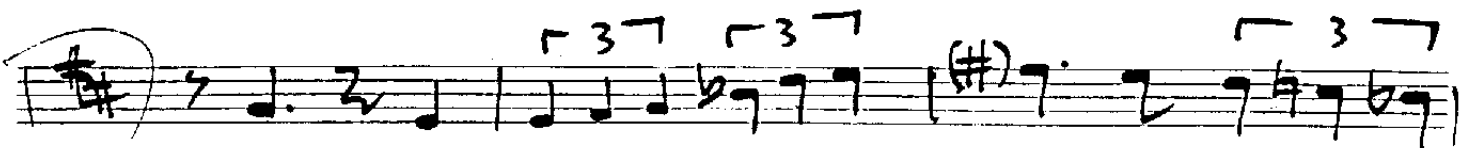
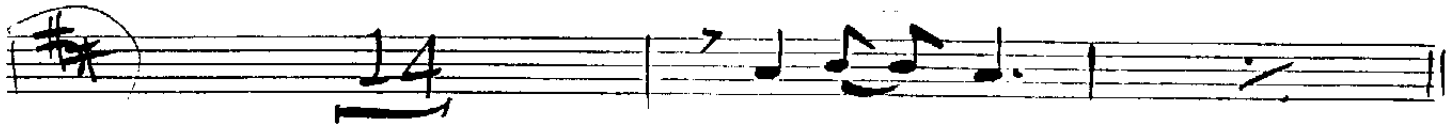
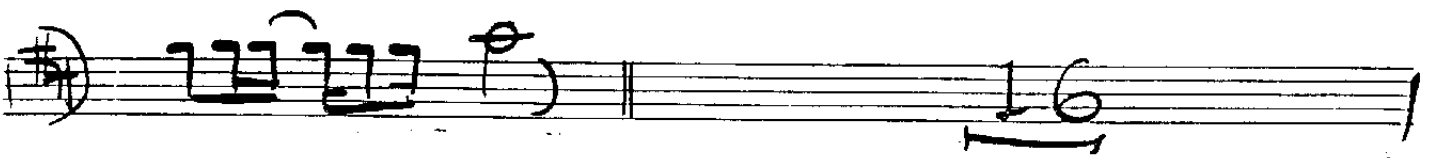
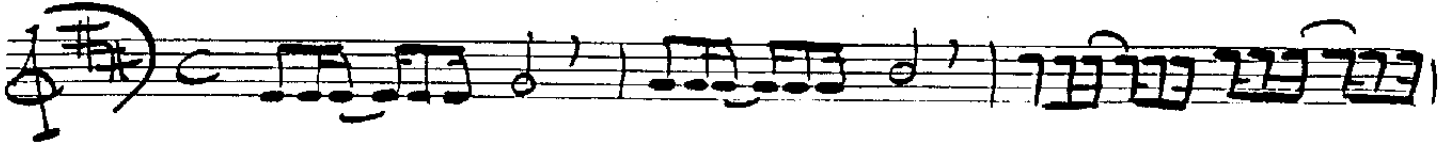

Dick Buchanan.

SEBNEY & CO. ALL AT MUSIC CO. PTY. LTD.

PIANO 2

